



**GREEN PAISAJISMO**  
LAS CONDES SANTIAGO

ARQUITECTOS PAISAJISTAS :

OFICINA GREEN

**PROYECTO PAISAJISMO**  
**SALA CUNA-JARDIN INFANTIL**  
**GENERAL BLANCHE**

OBSERVACIONES :

DIRECCION :

General Blanche 11.220 - 11.230  
2700-23 / 2700-24

ROL :

ESCALA : As indicated

FECHA :

05.10.22

DIBUJO :

GREEN

LAMINA :

**01**



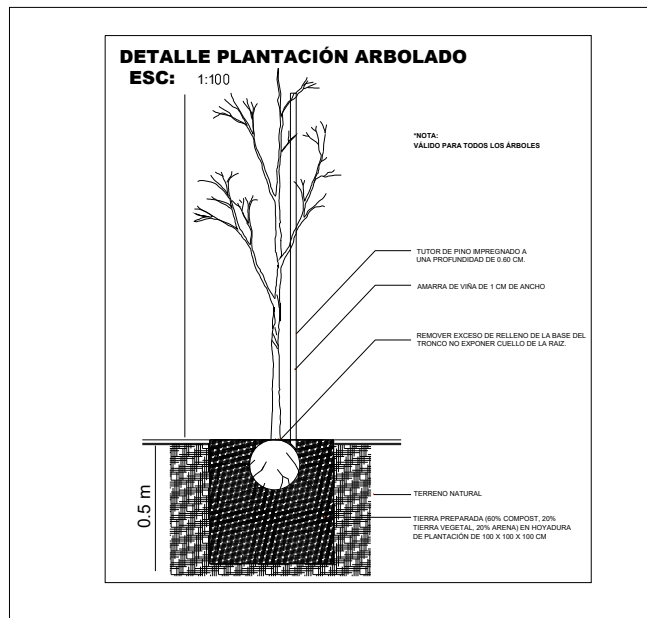
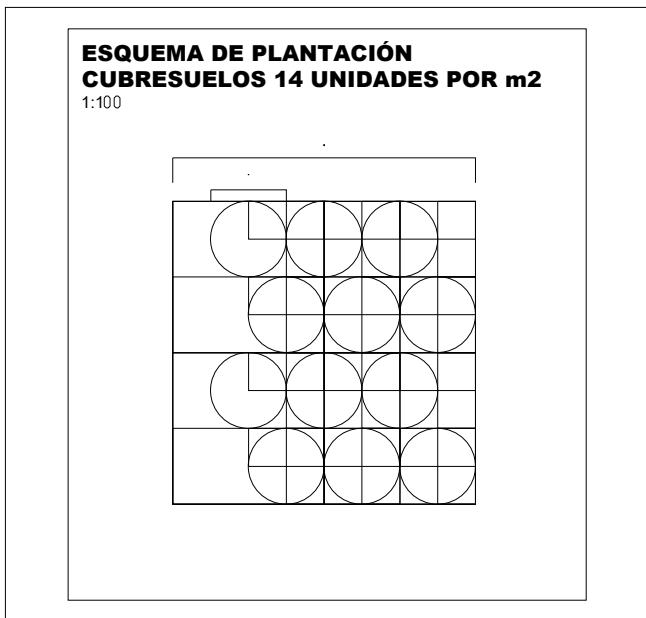
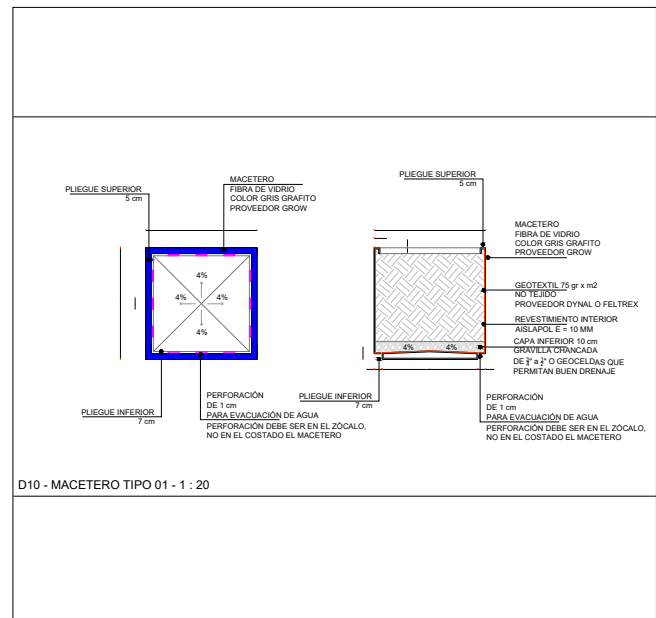
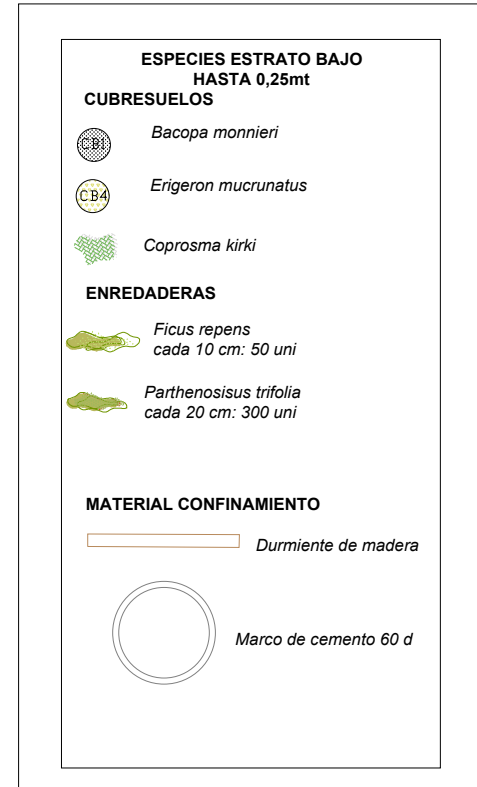
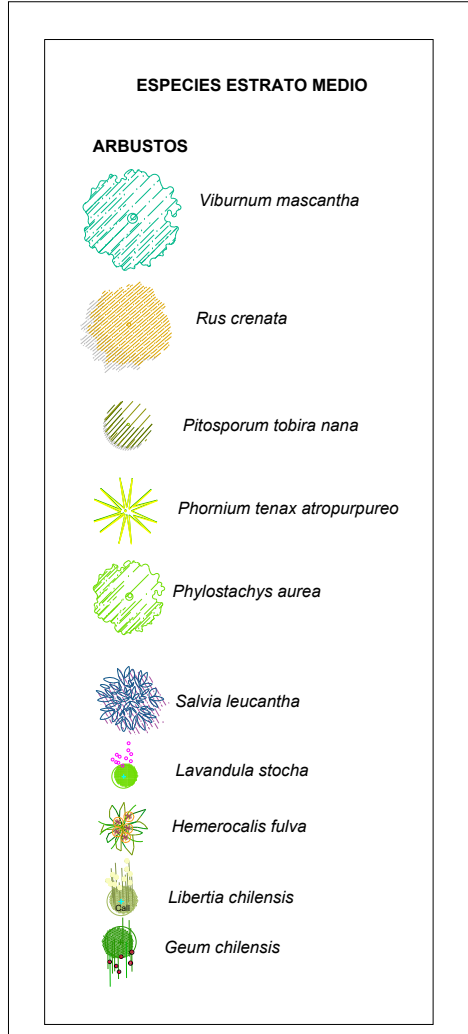
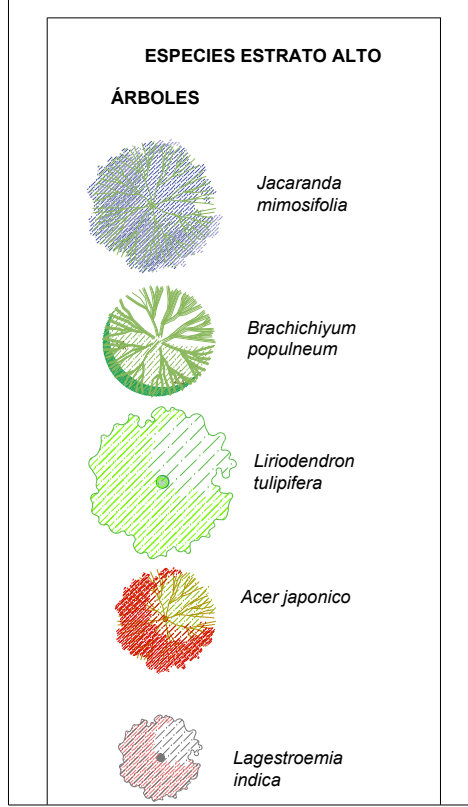
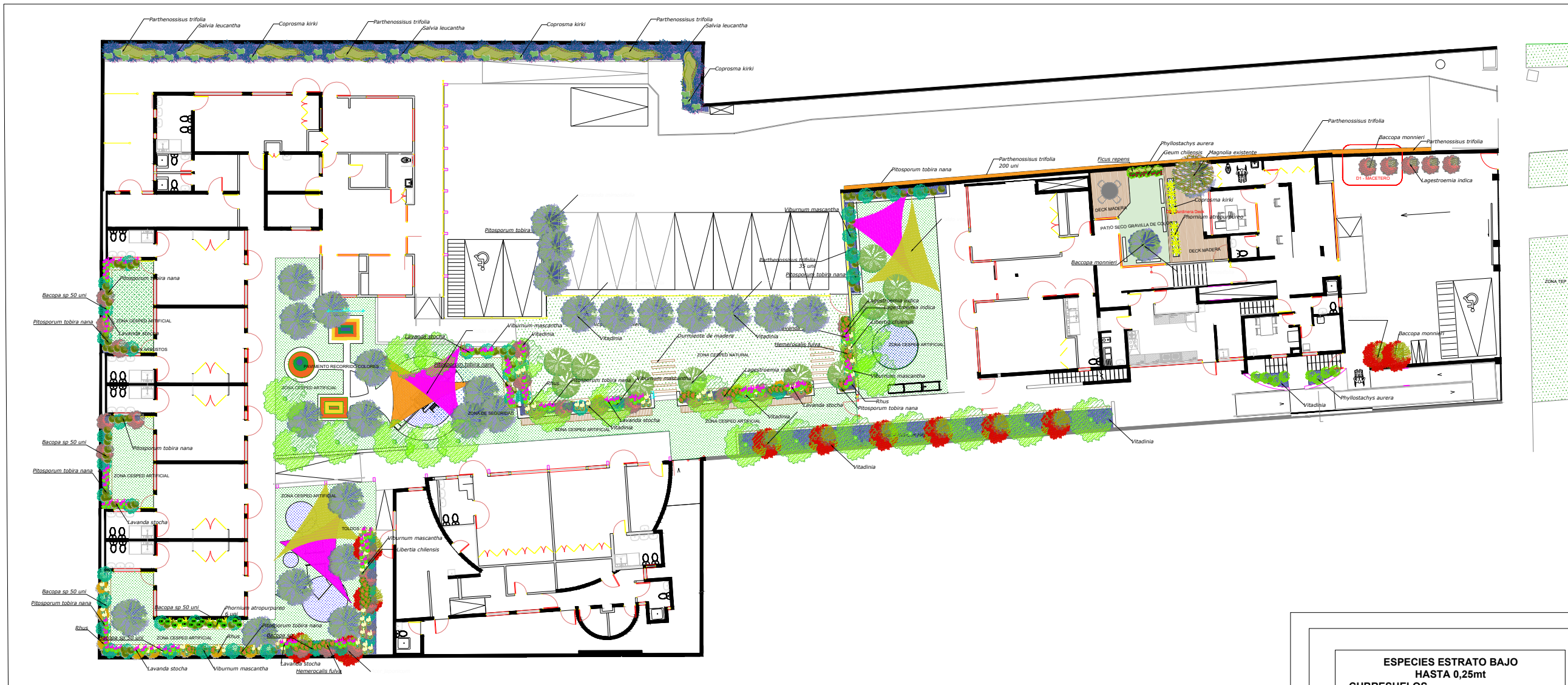



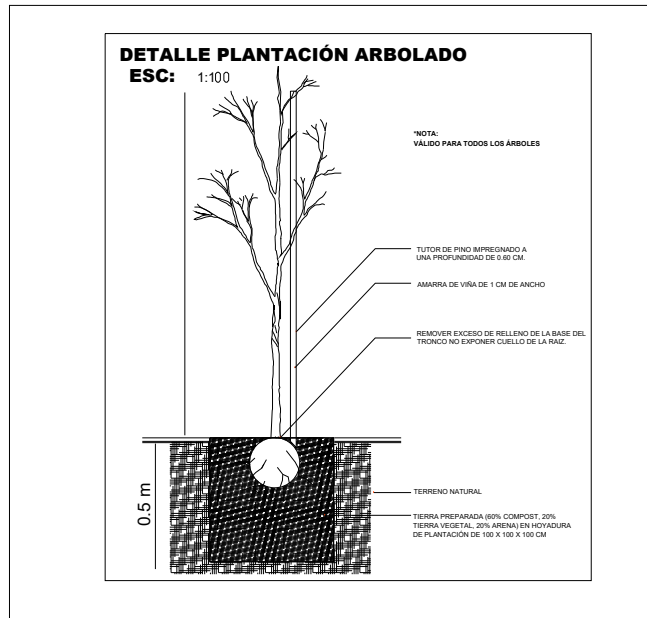
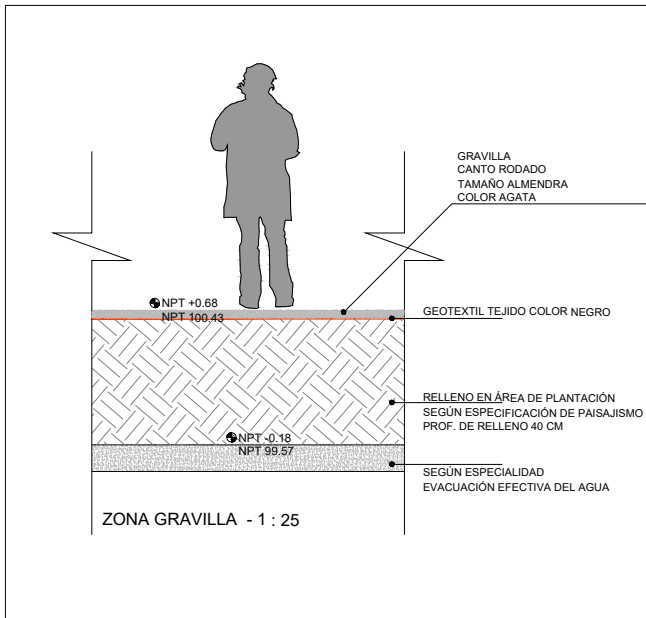
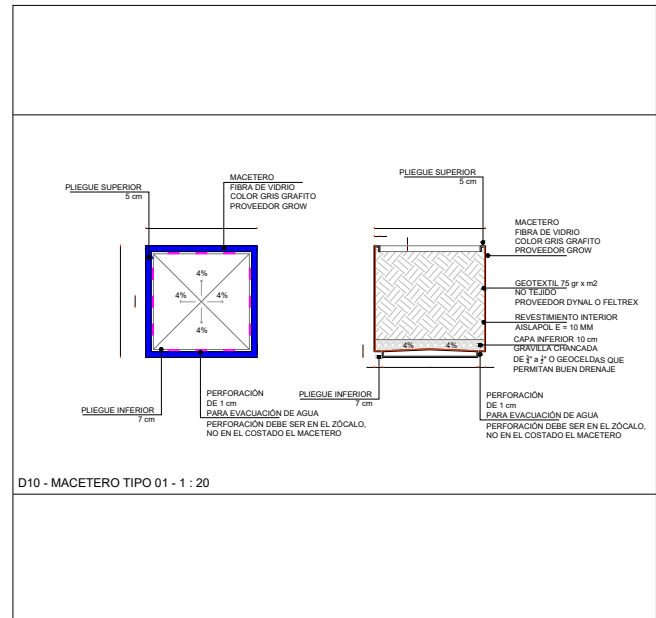
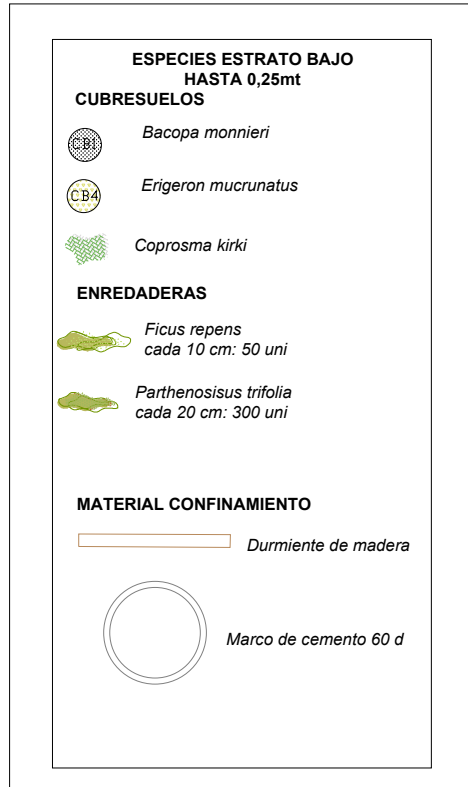
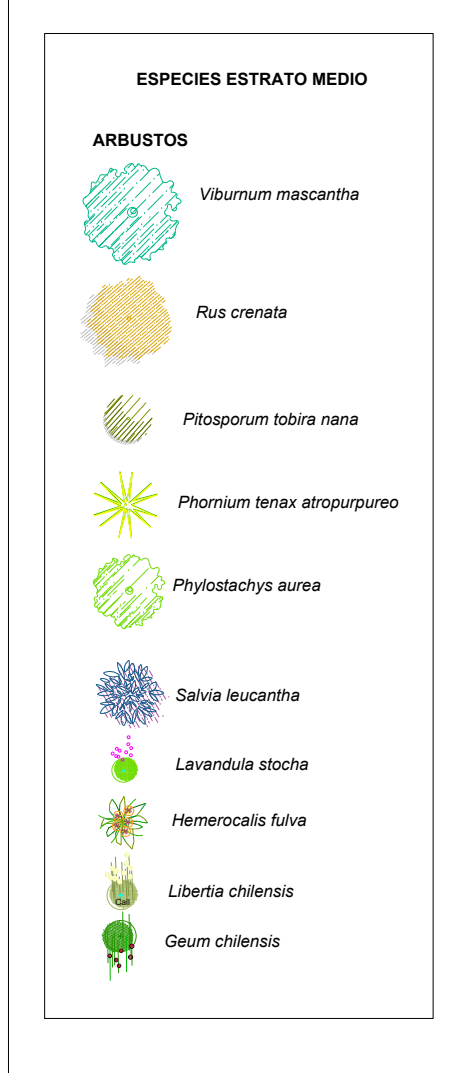
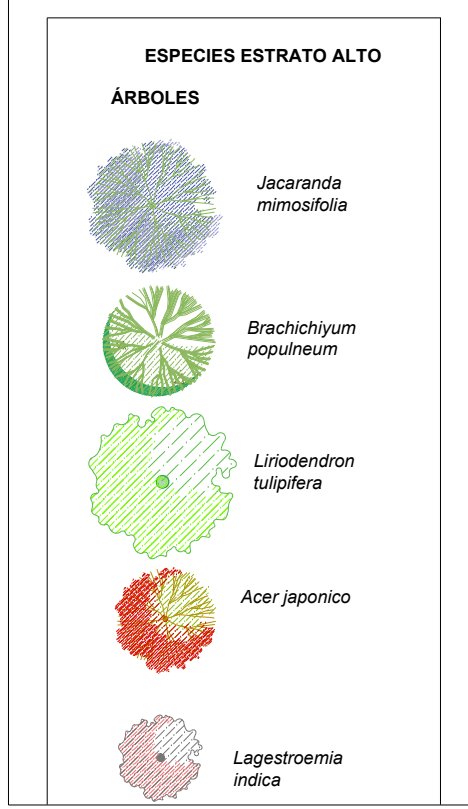
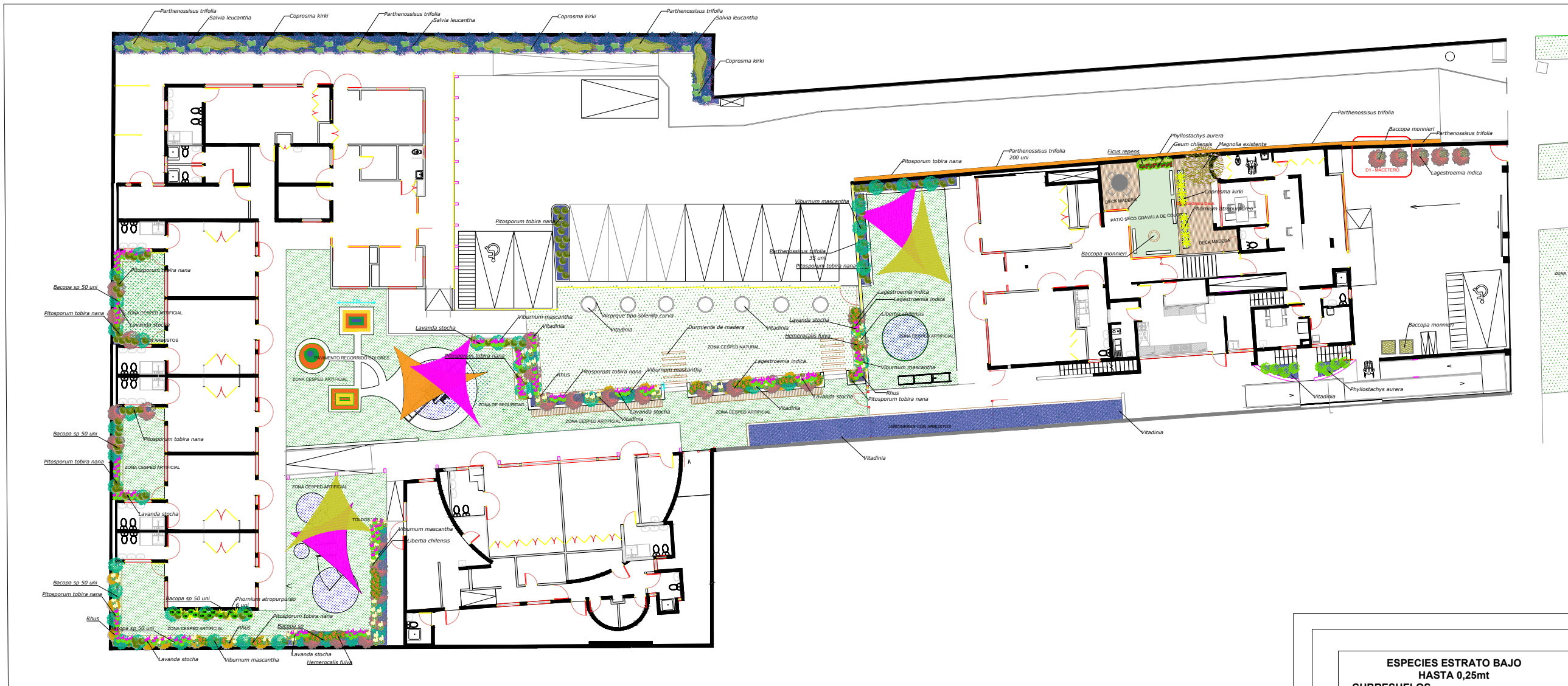

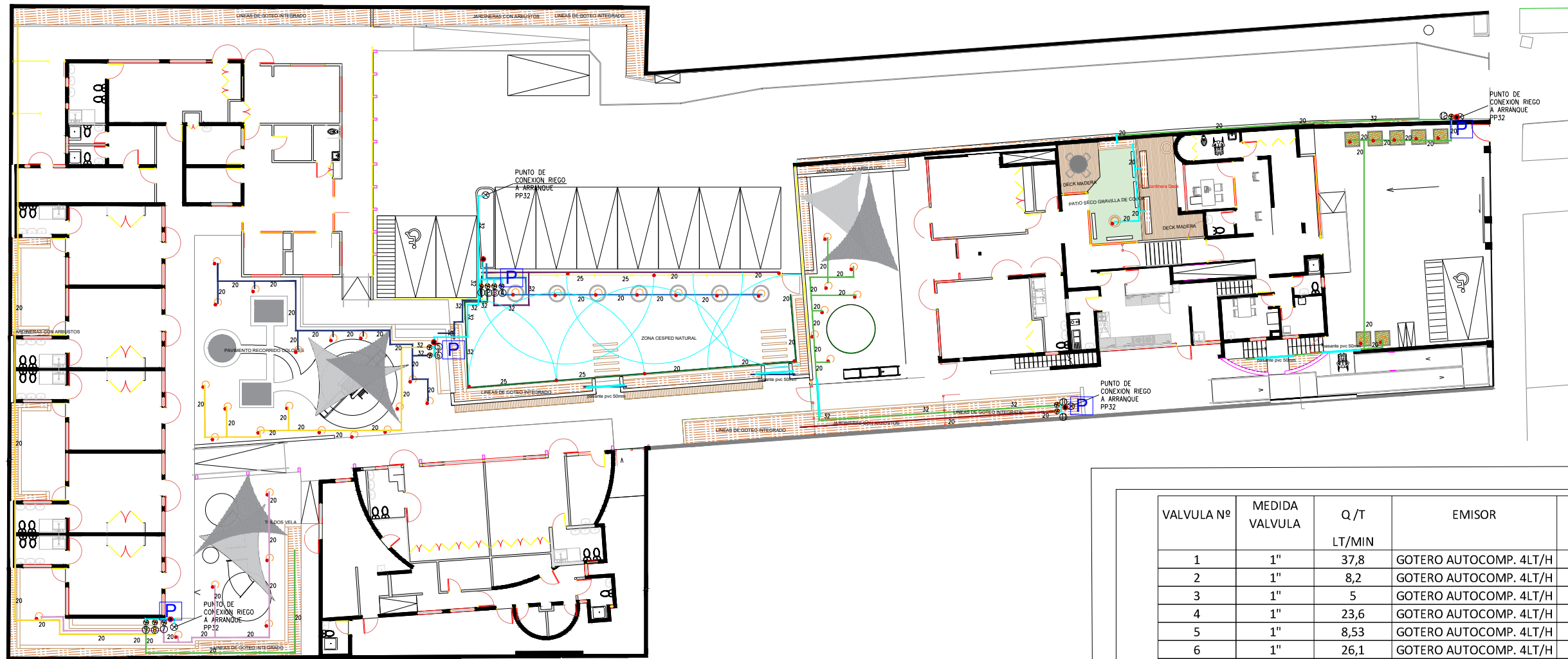

| SIMBOLOGIA | ESPECIFICACION   | SIMBOLOGIA | ESPECIFICACION                |
|------------|--|------------|-------------------------------|
|            | TUB. 20MM PVC C-10   |            | Punto de Conexión Matriz      |
|            | TUB. 25MM PVC C-10   |            | Programador de Riego Autonomo |
|            | TUB. 32MM PVC C-10   |            | Cable Paige multipar          |
|            | Matriz pvc PN10 40MM   |            | Pasante pvc 50 MM             |
|            | Poliuretano Liso 1.6mm con gotero autocom. de 4 lt/h segun plantas |            | Matr pow                      |
|            | Valvula de corte PVC 52mm / H                                      |            |                               |
|            | Valvula Electrica 1" con C/F                                       |            |                               |

| VALVULA Nº | MEDIDA VALVULA | Q/T LT/MIN | EMISOR                 | SISTEMA | ZONA            | TIEMPO DE RIEGO MIN | CAUDAL DIA M3 |
|------------|----------------|------------|------------------------|---------|-----------------|---------------------|---------------|
| 1          | 1"             | 37,8       | GOTERO AUTOCOMP. 4LT/H | GOTEO   | ARBUSTOS Y CUB. | 25                  | 0,95          |
| 2          | 1"             | 8,2        | GOTERO AUTOCOMP. 4LT/H | GOTEO   | ARBOLES         | 25                  | 0,21          |
| 3          | 1"             | 5          | GOTERO AUTOCOMP. 4LT/H | GOTEO   | ARBOLES         | 25                  | 0,13          |
| 4          | 1"             | 23,6       | GOTERO AUTOCOMP. 4LT/H | GOTEO   | ARBUSTOS Y CUB. | 25                  | 0,59          |
| 5          | 1"             | 8,53       | GOTERO AUTOCOMP. 4LT/H | GOTEO   | ARBOLES         | 25                  | 0,21          |
| 6          | 1"             | 26,1       | GOTERO AUTOCOMP. 4LT/H | GOTEO   | ARBUSTOS Y CUB. | 25                  | 0,65          |
| TOTALES    |                |            |                        |         |                 | 2,5                 | 2,73          |

### DETALLE INSTALACION GOTERO

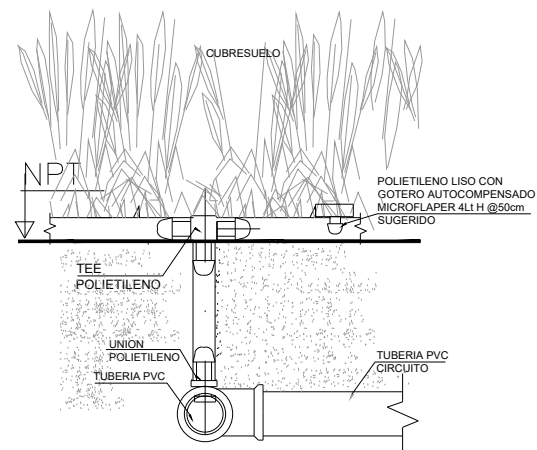

### MEMORIA DE CALCULO

| SISTEMA DE BAJA PRESION                      | M.C.A.       |
|--|--------------|
| PRESIÓN DE TRABAJO                           | 20           |
| PERDIDAS ACUMULADAS TUBERIAS                 | 0.9          |
| 10 % PERDIDA FITTINGS                        | 0.06         |
| PERDIDA SOLENOIDE 1 "                        | 0.21         |
| PERDIDA VALVULA COMPUERTA 1 "                | 0.07         |
| PRESIÓN DE TRABAJO REQUERIDA                 | 21.24 M.C.A. |
| PROGRAMADORES                                |              |
| - PROGRAMADORES AUTONOMOS - HUNTER O SIMILAR |              |



### INSTALACION MACETEROS

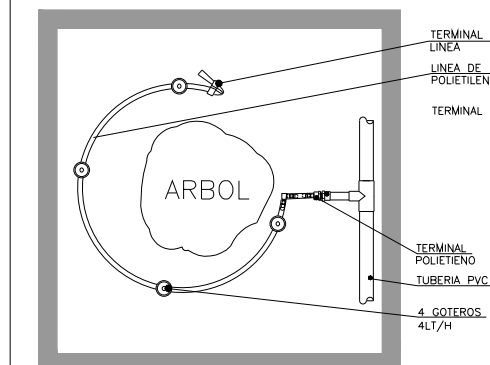

### INSTALACION NICHOS DE VALVULAS

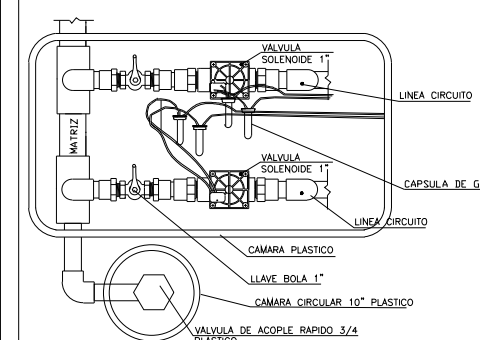

**GREEN PAISAJISMO**  
LAS CONDES SANTIAGO

ARQUITECTOS PAISAJISTAS :

OFICINA GREEN

**PROYECTO RIEGO**  
SALA CUNA-JARDIN INFANTIL  
GENERAL BLANCHE

MANDANTE PROPIETARIO :



OBSERVACIONES :

LAMINA SISTEMA DE RIEGO

DIRECCION :

General Blanche 11.220 - 11.230  
2700-23 / 2700-24

ROL :

ESCALA : As indicated

FECHA :

20.10.22

DIBUJO :

GREEN

LAMINA :

**01**